Ектения великая
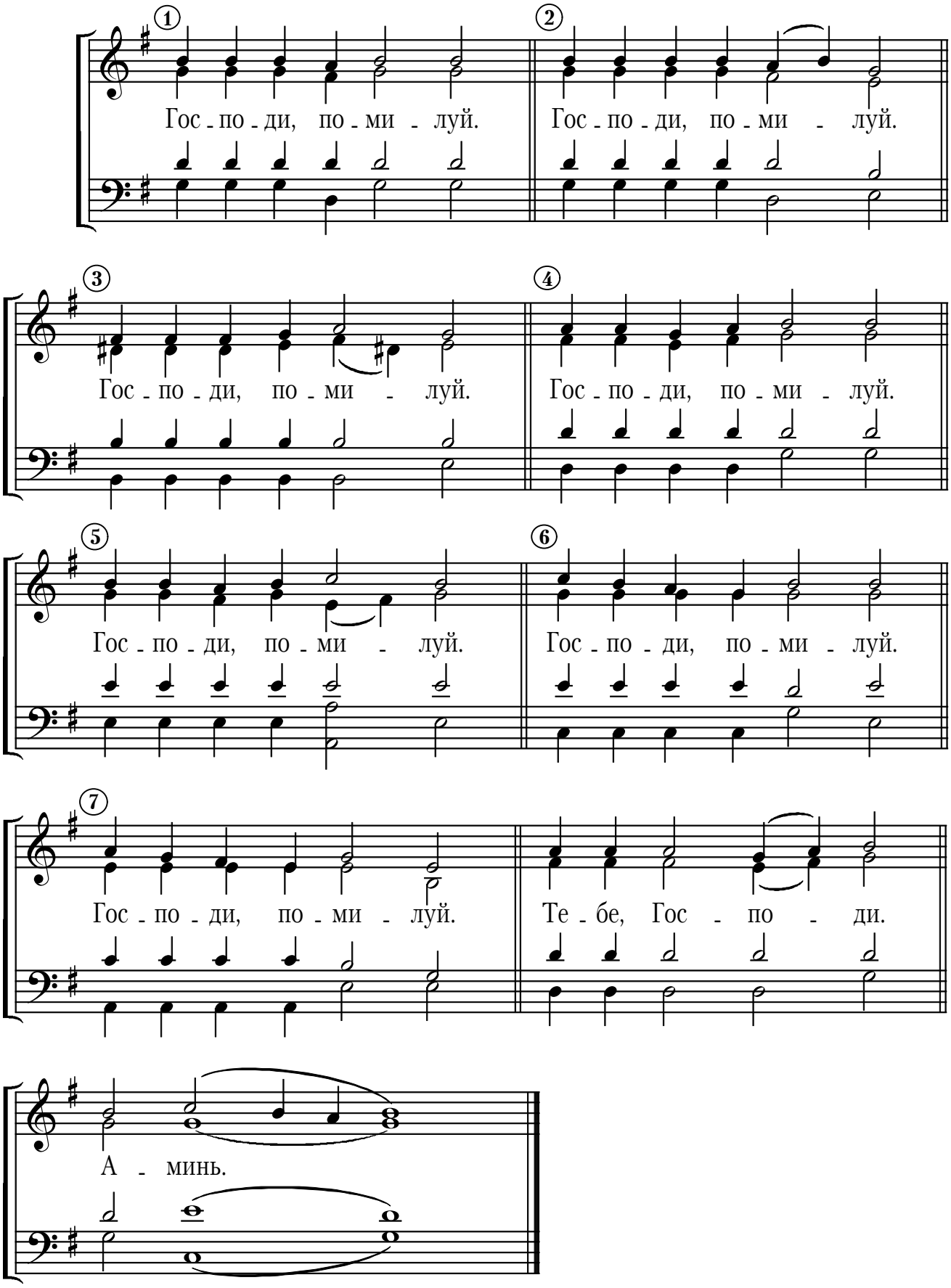
Муз. иеромон. Нафанаила