С нами Бог
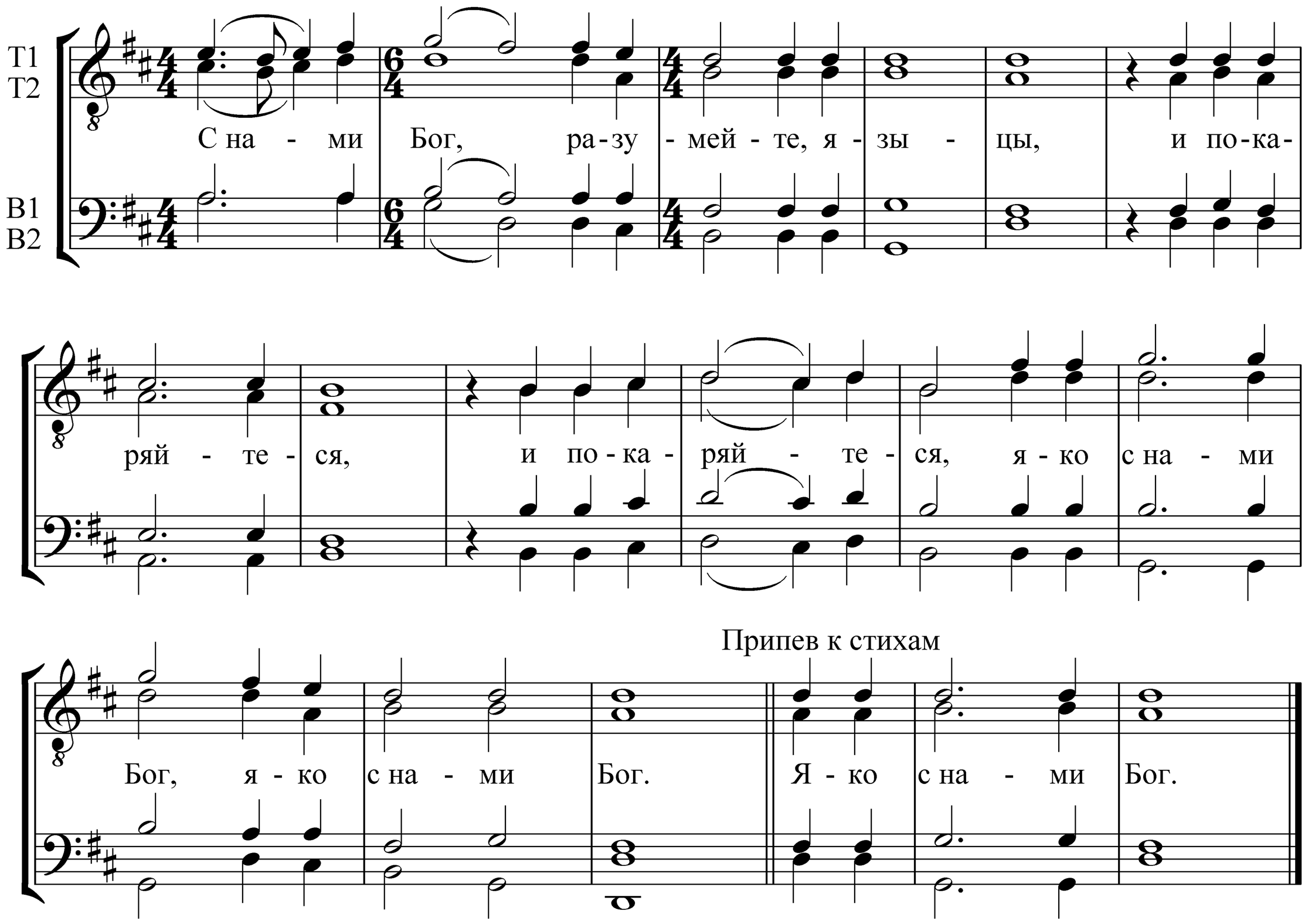
муз. К. Постернака